

EXISTING GATES TO REMAIN OPEN AND UNLOCKED BETWEEN THE TWO LOTS TO PROVIDE EMERGENCY ACCESS

TO BECOME PART OF STONE HOUSE LOT 241 S.F.

AREA TO BE CONVEYED TO STONE HOUSE LOT 9,784 S.F.

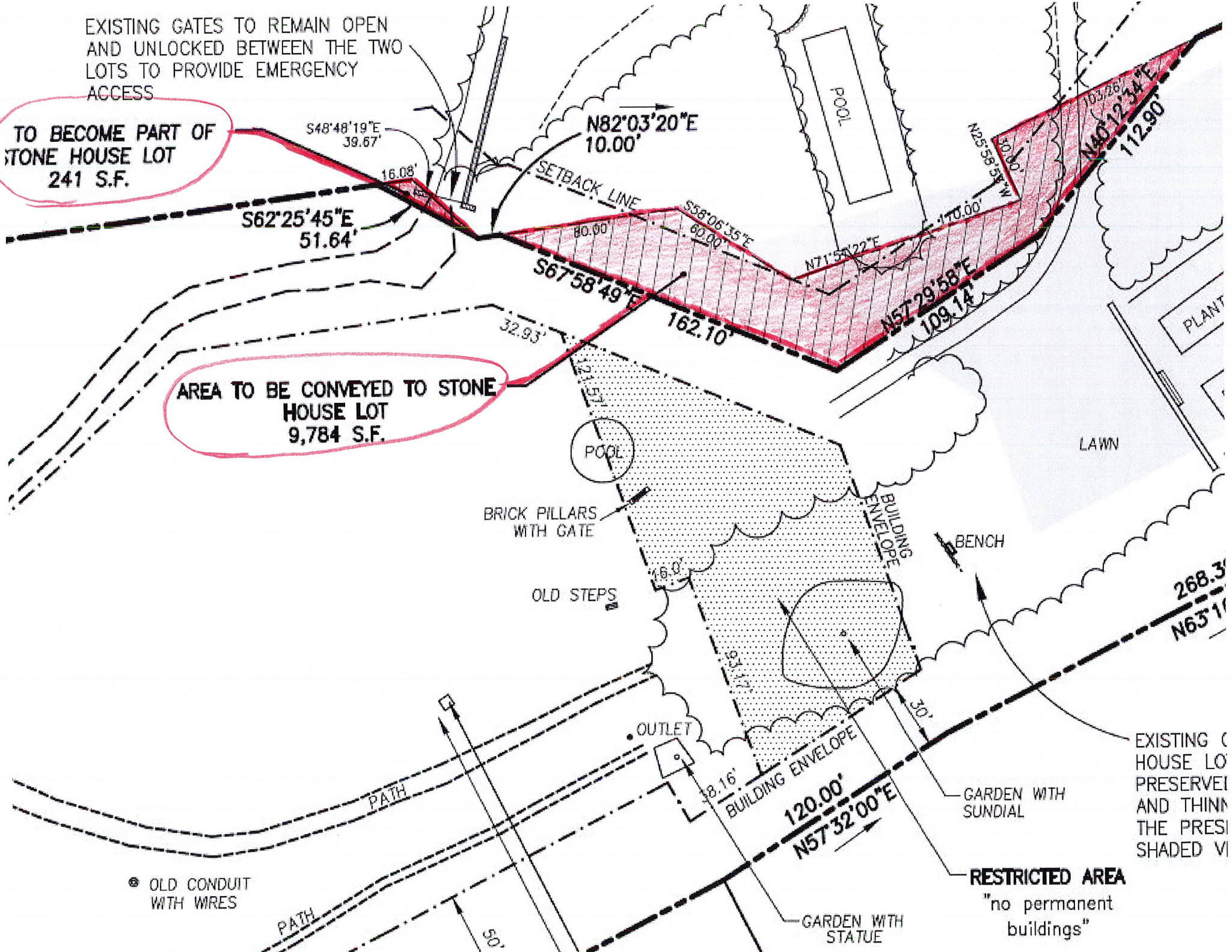

⊗ OLD CONDUIT WITH WIRES

RESTRICTED AREA
"no permanent buildings"

EXISTING HOUSE LOT PRESERVE AND THINK THE PRESHADED VI

